

Londonderry Air

Tuba

from Limavady

Irish Traditional
Guytano Martorano

①

②

③

④

⑤

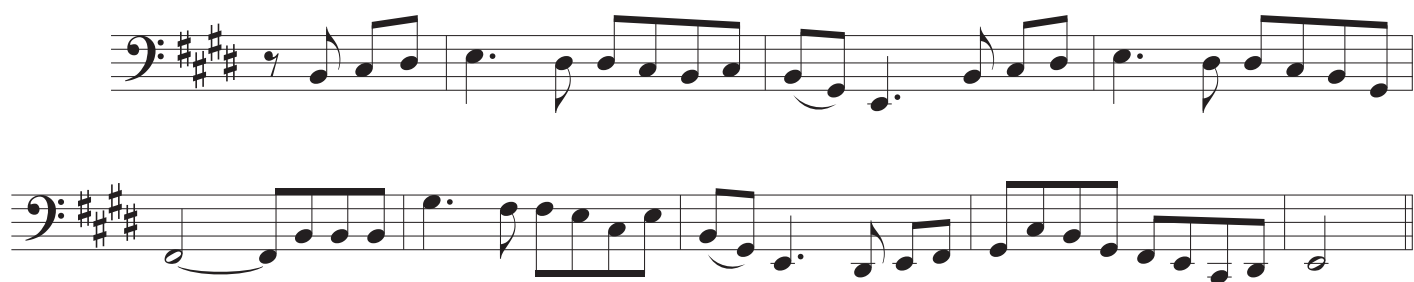

⑥

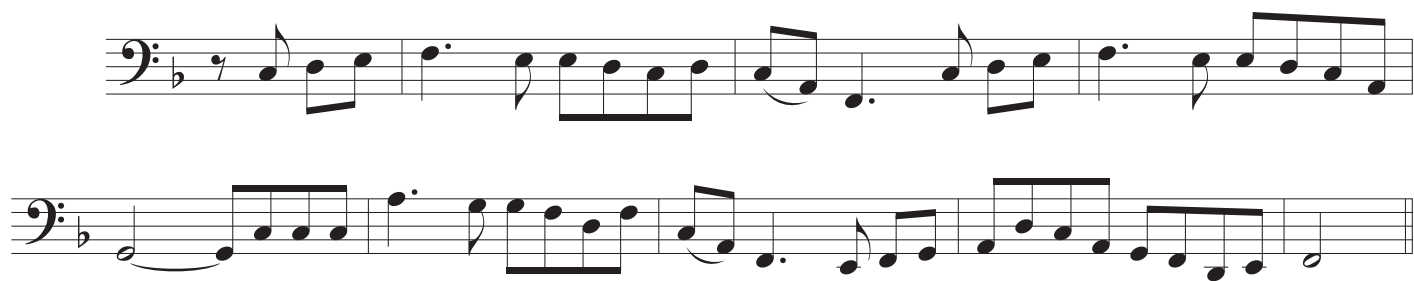

⑦

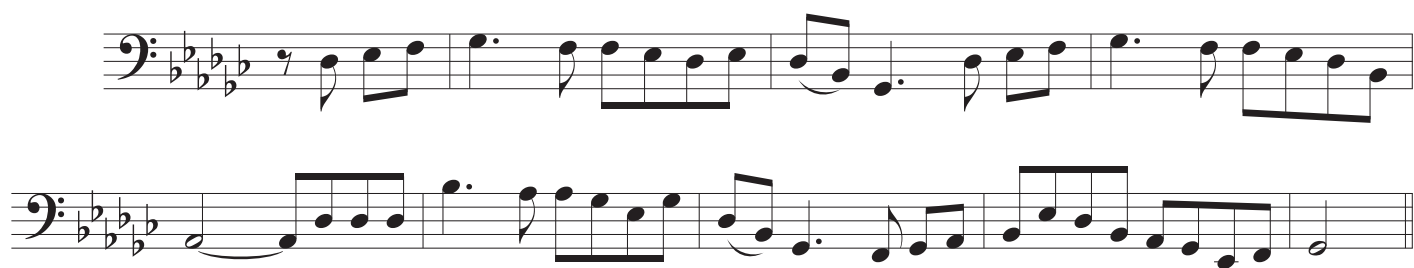

⑧

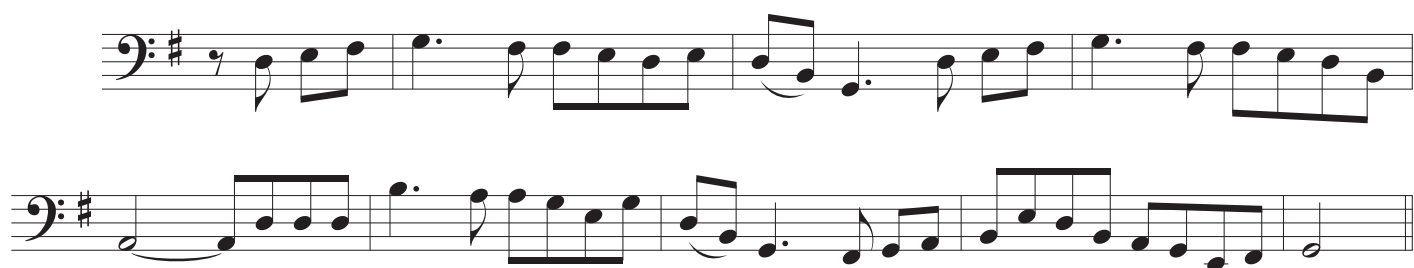

⑨

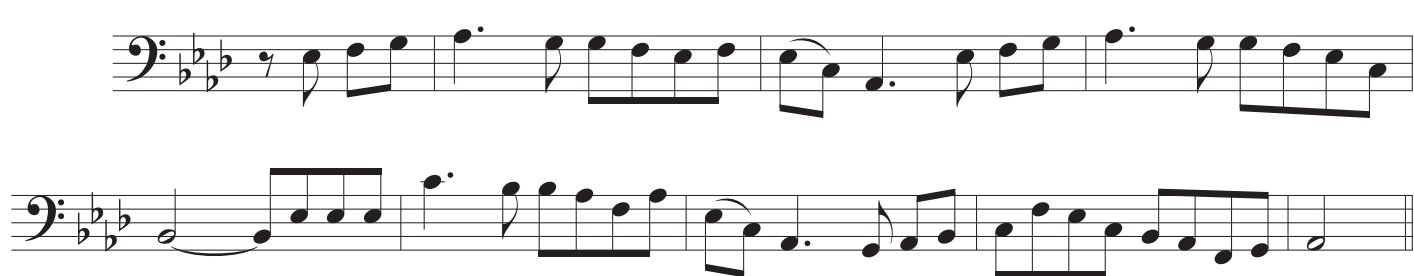

10

Exercise 10 consists of two staves of music in the bass clef. The key signature has three sharps (F#, C#, G#) and the time signature is 7/8. The first staff contains measures 1 and 2, and the second staff contains measures 3 and 4. The melody is characterized by eighth-note patterns and dotted rhythms.

11

Exercise 11 consists of two staves of music in the bass clef. The key signature has one flat (Bb) and the time signature is 7/8. The first staff contains measures 1 and 2, and the second staff contains measures 3 and 4. The melody features eighth-note runs and dotted notes.

12

Exercise 12 consists of two staves of music in the bass clef. The key signature has four sharps (F#, C#, G#, D#) and the time signature is 7/8. The first staff contains measures 1 and 2, and the second staff contains measures 3 and 4. The melody is composed of eighth-note patterns and dotted rhythms.

13

Exercise 13 consists of two staves of music in the bass clef. The key signature has no sharps or flats and the time signature is 7/8. The first staff contains measures 1 and 2, and the second staff contains measures 3 and 4. The melody consists of eighth-note patterns and dotted rhythms.