

Spooky Scary Skeletons

Transposition Inquisition No. 109

Andrew Gold
arr. Martorano

Scale Degree	4	4	3	3	6	1	6	6	4	4	3	3	6	6	4	3	3	6	1	6	7	1	2	7	1	6
Solfege	Fa	Fa	mi	mi	la	Do	la	la	Fa	Fa	mi	mi	La	Fa	Fa	mi	mi	la	Do	la	ti	Do	re	ti	Do	la

Mental Transposition

Before continuing, try playing this song in all keys only using the pattern above. Take a brief moment before each new key and remind yourself of the corresponding note names to scale degree/solfege syllable. If problems persist, try singing the pattern while fingering along on the horn.

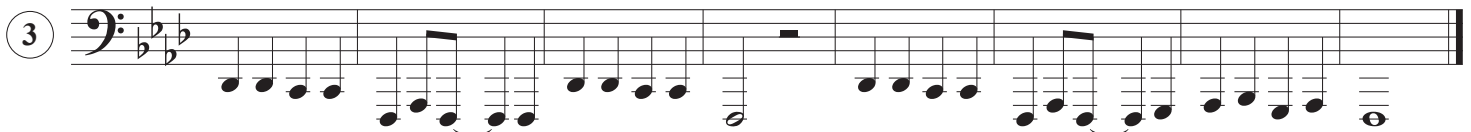
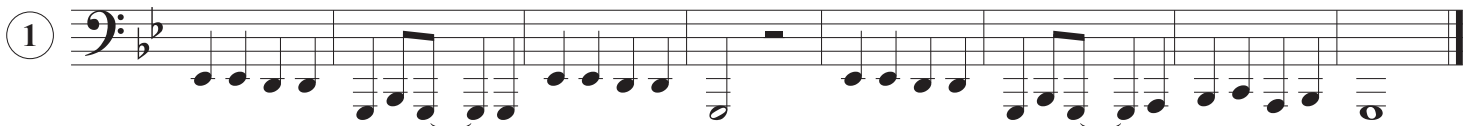

5

6

7

8

9

10

11

12
