Hot Cross Buns

Transposition Inquisition, No. 101

Essential Elements, No. 17

arr Martorano

From the Book: *"Try this song on your mouthpiece only. Then play it on your insturment."*

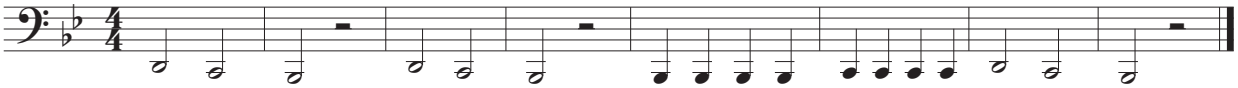

Scale Degree	3	2	1	3	2	1	1	1	1	1	2	2	2	2	3	2	1
Solfege	mi	re	Do	mi	re	Do	Do	Do	Do	Do	re	re	re	re	mi	re	Do

Mental Transposition

Before continuing, try playing this song in all keys only using the pattern above. Take a brief moment before each new key and remind yourself of the corresponding note names to scale degree/solfege syllable. If problems persist, try singing the pattern while fingering along on the horn.

1

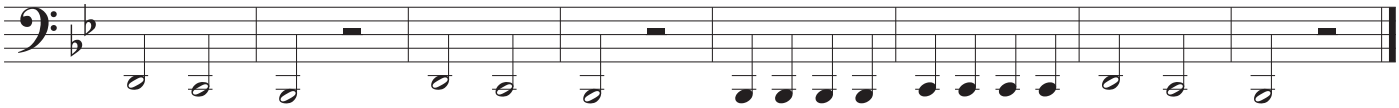

2

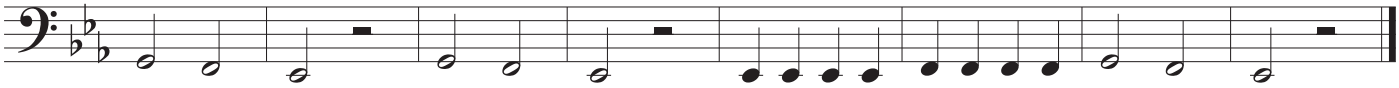

3

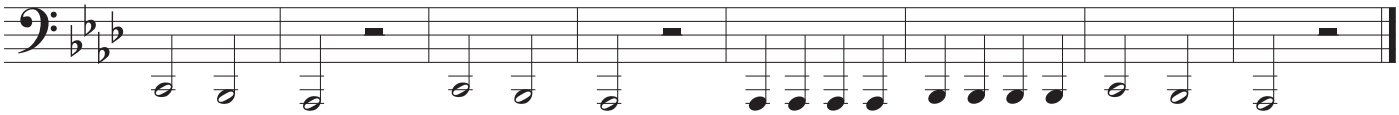

4

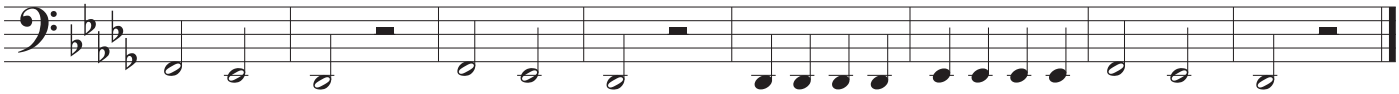

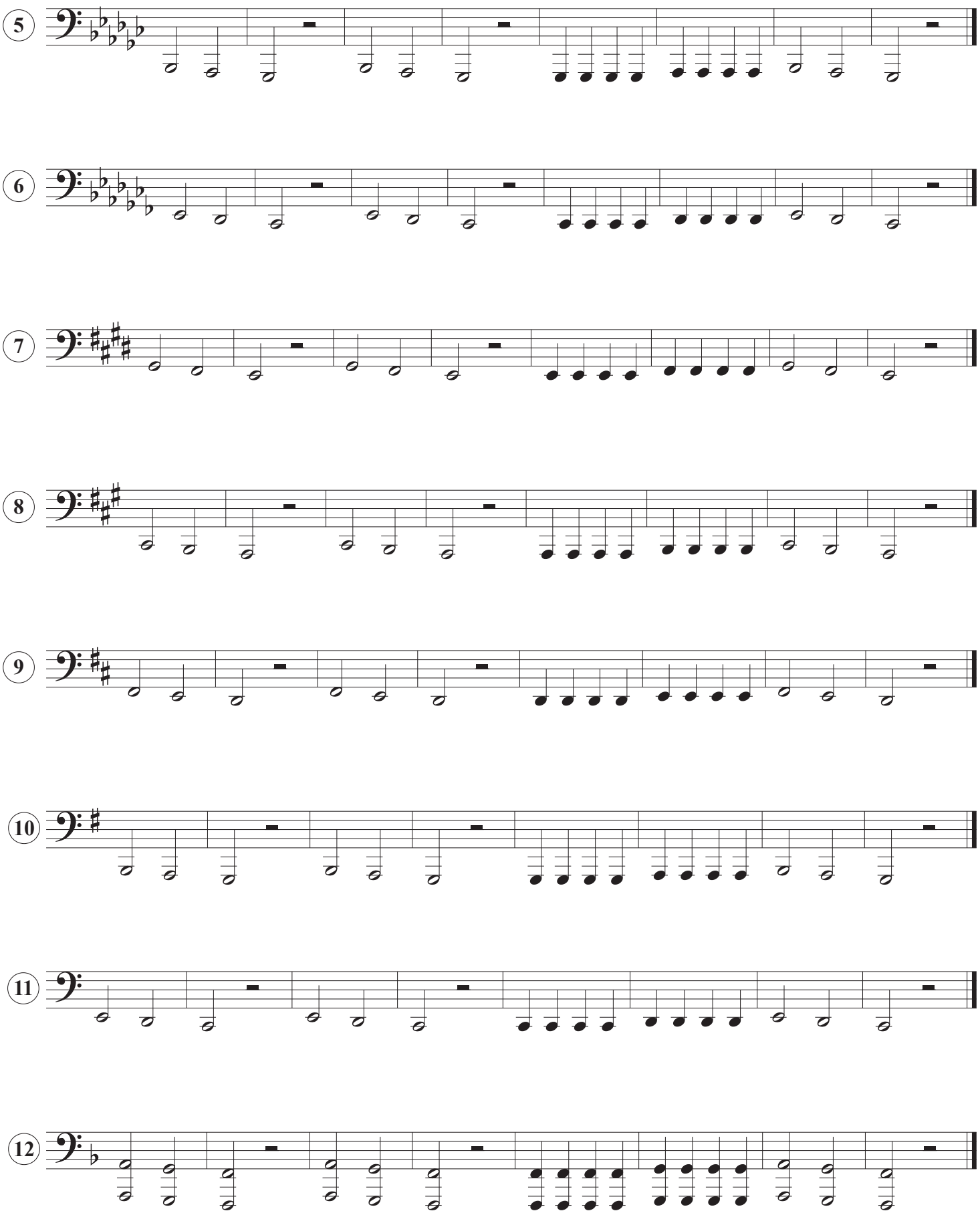
5
6
7
8
9
10
11
12